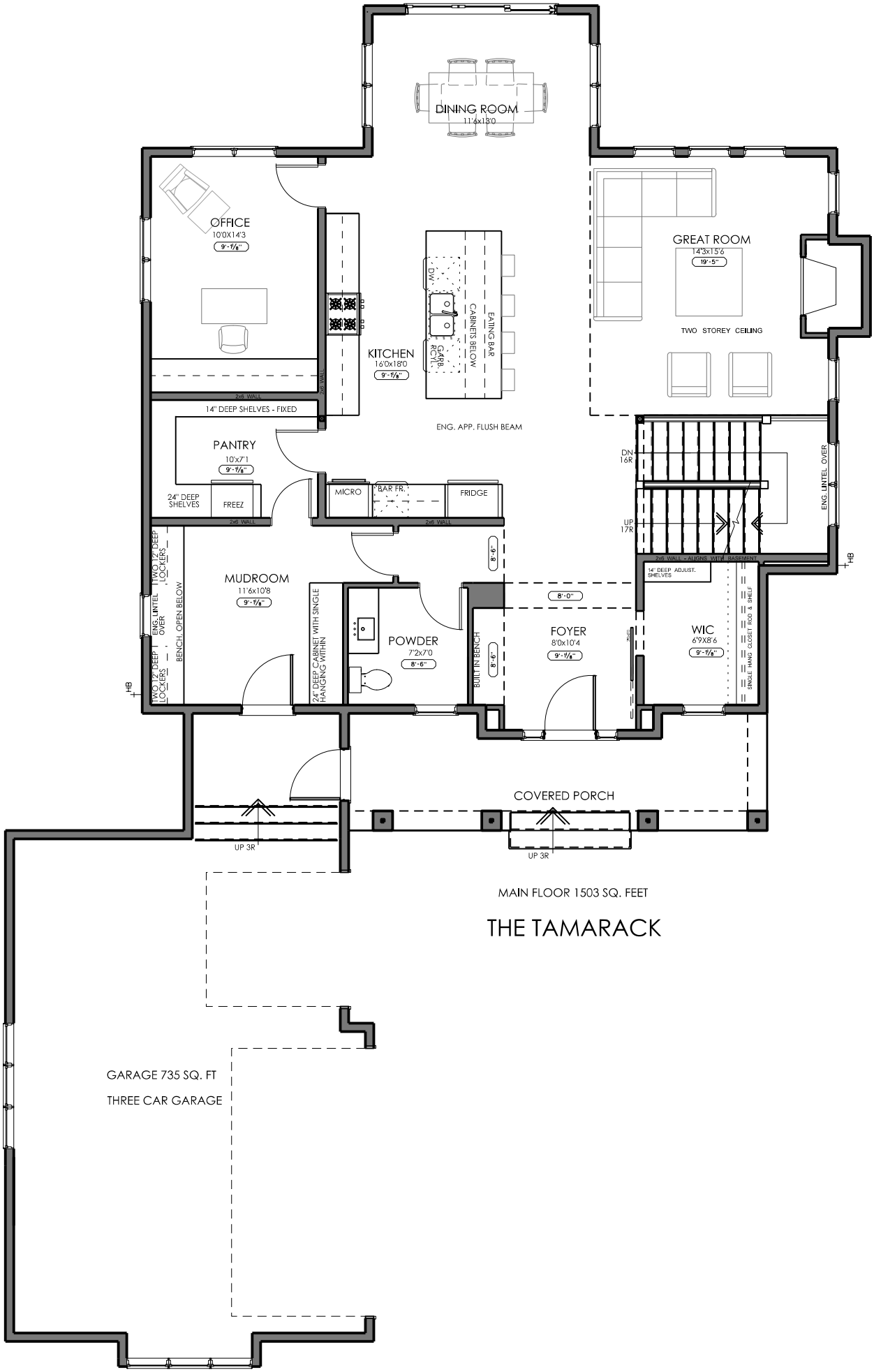
DINING ROOM
11'6x13'0
OFFICE
10'0X14'3
9'-1⅛"
KITCHEN
16'0x18'0
9'-1⅛"
DW
CARB. ROLL
CABINETS BELOW
EATING BAR
GREAT ROOM
14'3x15'6
19'-5"
TWO STOREY CEILING
2x6 WALL
14" DEEP SHELVES - FIXED
ENG. APP. FLUSH BEAM
PANTRY
10'x7'1
9'-1⅛"
24" DEEP SHELVES
FREEZ
MICRO
BAR FR.
FRIDGE
DN 16R
UP 17R
ENG. LINTEL OVER
2x6 WALL - ALIGNS WITH BASEMENT
14" DEEP ADJUST. SHELVES
HB
MUDROOM
11'6x10'8
9'-1⅛"
TWO 12" DEEP LOCKERS
ENG. LINTEL OVER
BENCH, OPEN BELOW
24" DEEP CABINET WITH SINGLE HANGING WITHIN
POWDER
7'2x7'0
8'-6"
BUILT IN BENCH
8'-6"
8'-0"
FOYER
8'0x10'4
9'-1⅛"
WIC
6'9X8'6
9'-1⅛"
SINGLE HANG CLOSET ROD & SHELF
COVERED PORCH
UP 3R
UP 3R
MAIN FLOOR 1503 SQ. FEET
THE TAMARACK
GARAGE 735 SQ. FT
THREE CAR GARAGE